SUPPLEMENT

TO THE

EUROPEAN MAGAZINE FOR DECEMBER, 1785.

PERSPECTIVE VIEW of the INNER COURT of the NEW BUILDINGS at SOMERSET-PLACE.

HAVING given a view of that front of the building at Somerset Place which faces the water, we now present our readers with a perspective View of the inner court, which does equal honour to the taste of the architect Sir William Chambers. To this we intended to have annexed an account of the different public offices to which that building is to be dedicated, but were prevented from so doing by Government not having as yet absolutely decided on that subject.

FOREIGN INTELLIGENCE.

Frankfort, Nov. 10.

ONE Henfis, a Frenchman by birth, and a matter blackfmith in very good bufinefs at Lemberg, had married while he was a private in the French fervice, a woman who had concealed from him her real name and family. She received fome letters lately, which, fhe faid, obliged her to leave her huſband for a few days. It now appears that fhe is in her own right a Baroneſs of the Empire, and the acknowledged heireſs of the noble family of Schwerdtorf. She not only ſucceeds to the title, but likewiſe to the eſtates, conſiſting of two caſtles, two market towns, and ſeven villages with their dependencies. No ways blinded by ſo unexpected a change in her fortune, the Lady returned to a loving huſband, and a young family, to ſhare with them the bleſſings of eaſe and plenty.

Madrid, Nov. 10. Cardinal de Salis, Archbiſhop of Seville, who died lately at the extraordinary age of 111 years eight months and 14 days, in the full enjoyment of every faculty, except ſtrength and quickneſs of hearing, uſed to tell his friends when aſked what regimen he obſerved, "By being old when I was young," ſaid his Grace, "I find myſelf young when I am old. I led a ſober, ſtudious, but not a lazy or ſedentary life. My diet was ſparing, though delicate; my liquors the beſt wines of Xerez and La Mancha, of which I never exceeded a pint at any meal, except in cold weather, when I allowed myſelf a third more. I rode or walked every day, unleſs in rainy weather, when I exerciſed for a couple of hours, in a piazza or gallery, at my father's, or at college, and ſtuck in the place. So far (continued the Archbiſhop) I took care for the body; and as to the mind, I endeavoured to preſerve it in due temper, by a ſcrupulous obedience to the Divine commands, and keeping (as the Apoſtle directs) a conſcience void of offence towards God and man. By theſe innocent means have I arrived at the age of a Patriarch, with leſs injury to my health and conſtitution, than many experience at forty. I am now, like the ripe corn, ready for the ſickle of death, and by the mercy of my Redeemer, have ſtrong hopes of being tranſlated into his garner."—"Glorious old age," ſaid the King of Spain. "Would to heaven, he had appointed a ſucceſſor; for the people of Seville have been ſo long uſed to excellence, they will never be ſatisfied with the beſt prelate I can ſend them."—The Cardinal was of a noble houſe, in the province of Andaluſia, and the laſt ſurviving ſon of Don Antonio de Salis, hiſtoriographer to Philip IV. and author of the Conqueſt of Mexico.

Eſcurial, Nov. 24. On the 14th inſtant, the King of Spain publiſhed an edict, prohibiting, under ſevere penalties, the uſe of more than two horſes or mules in gentlemen's carriages, within the different towns in this country. A circular letter has been ſent to the foreign Miniſters reſiding at this Court, with a copy of the edict, expreſſing his Catholic Majeſty's hopes that they will ſet the example to the public, by complying with the new regulation.—The ſame edict alſo aboliſhes the celebrated Bull Feaſts (ſo long the favourite diverſion of the Spaniards) except in particular caſes, where the profits ariſing from that exhibition have been appropriated to pious or patriotic uſes, and where no fund has yet been ſet aſide to ſupply the deficiency that would be the conſequence of the ſuppreſſion.—The motive aſſigned for theſe prohibitions, in the preamble of the edict, is the great deſtruction of cattle, which might be better employed in agriculture, and other uſeful occupations.

MONTHLY CHRONICLE.

November 30.

AT the anniverſary meeting of the Royal Society, the preſident, Sir Joſeph Banks, Baronet, in the name of the Society, preſented the gold medal (called Sir Godfrey Copley's) to Major General William Roy, for his paper on the meaſurement of a baſe on Hounſlow-heath. The preſident, on this occaſion, delivered the cuſtomary diſcourſe on the ſubjects contained in General Roy's papers: after which the Society proceeded to the choice of officers for the year enſuing; when the following new members were choſen; Lieut. Col. W. Calderwood; Rev. Sam. Glaſſe, D. D. R. Gough, Eſq. Mr. Wm. Hudſon; Rev. Andrew Kippis, D. D. George Earl of Leiceſter; Rev. Nevil Maſkelyne, D. D. Wm. Pitcairn, M. D. Jacob Preſton, Eſq. and Sir Joſeph Shuckburgh, Bart.

Extract of a letter from Edinburgh, Nov. 26.

"The celebrated aeronaut, Mr. Lunardi, aſcended in his balloon, on Wedneſday laſt, from Glaſgow, amidſt a vaſt concourſe of admiring ſpectators. He took poſſeſſion of the car about two o'clock in the afternoon, the wind S. W. and advanced north eaſt for about 25 miles. Having then changed his direction, he proceeded to the South Eaſt, and attempted to anchor; but the wind blowing with great violence, the cable gave way, by which accident the anchor, weighing about 10lb. was left on the ground, and the balloon re-aſcended, with wonderful velocity, to a conſiderable altitude. After floating ſome time in the air, Mr. Lunardi at laſt deſcended in Selkirkſhire, about twelve miles farther, on the Water of Ale, being two miles to the eaſtward of Alemoor, having performed an expedition of 123 miles in the ſpace of two hours.

"It is worthy of obſervation, that during Mr. Lunardi's expedition, a very remarkable circumſtance occurred. The like has not happened to any other aeronaut. When at a conſiderable diſtance from the earth, he felt himſelf much inclined to ſleep; and at laſt ſuppoſing himſelf ſafe moored in Bedfordſhire, he yielded to the ſtrong propenſity, and ſlept for about 20 minutes, on the boſom of the air."

Extract of a Letter from Edinburgh, Nov. 30.

"Yeſterday agreeable to the terms of the late Act of Parliament, was determined before the Court of Exchequer here, by a moſt reſpectable jury, the claim of Mr. Forbes, of Culloden, for a compenſation from Government in lieu of his privilege of exemption from paying duties on grain, the growth of his eſtate of Fairntoſh; when the jury returned a verdict, finding Mr. Forbes entitled to a compenſation of 21,580l.—The ſum claimed by Mr. Forbes was about 40,000l and that offered by Government from 12,000l. to 16,000l."——It is on Mr. Forbes's eſtate that the beſt whiſkey is made, which from the name of the village is diſtinguiſhed by the title of *Fairntoſh*.

Dec. 6. This day in a very private manner, Chriſtopher Atkinſon, Eſq. with his family, ſet out from his houſe in Park-ſtreet, for the ſouth of France. He took leave of a few friends the preceding day, but hoped, he ſaid, to ſee them again. "It was impoſſible," he added, "to ſtay in England, unleſs he could bear to be a cloſe priſoner in his own houſe.

Capt. Drinkwater's account of Gibraltar, among other amuſing matter, gives us the following anecdote. In an early period of the ſiege, when Prince William Henry was there, and had made his firſt naval eſſay in its relief, the Spaniſh Admiral, Don Juan de Langara, viſiting Admiral Digby, was introduced to his Royal Highneſs. During the conference between the Admirals, Prince William retired; and when it was intimated that Don Juan wiſhed to return, his Royal Highneſs appeared in the character of a midſhipman, and reſpectfully informed the Admiral that the boat was ready.—The Spaniard, aſtoniſhed to ſee the ſon of a monarch acting as a warrant officer, could not help exclaiming, "Well does Great Britain merit the empire "of the ſea, when the humbleſt ſtations "in her navy are filled by the princes of "the blood."

An action upon the ſtatute of uſury was tried before Mr. Juſtice Buller, and a ſpecial Jury, againſt an eminent refiner, to recover the ſum of 3120l. being treble the ſum of 1040l. lent to a tradeſman, and for which the refiner took after the rate of near ten per cent. intereſt. The court after hearing the caſe, and the cuſtoms made uſe of by the refiner's trade, to extort more than legal intereſt, by making the borrowers of money take grain gold at 4l. 9s. per ounce, and immediately buying it in again at 4l. 4s. ſeverely reprobated the defendant's conduct, and ordered the jury to find a verdict for the plaintiff, which they did.

Extract of a letter from Montreal, Oct. 21.

"We were exceedingly alarmed here the 16th inſt. by a moſt ſingular and extraordinary phenomenon. About half paſt two o'clock, P. M. the ſky began to aſſume a moſt frightful appearance, which by three o'clock

o'clock changed to total darkneſs, and continued ſo for about twelve minutes, when it became pretty light again, but at four was as dark as before. During this time the air was thick, and ſmelt much of ſulphur. The darkneſs went off ſoon after four, attended with thunder and lightning. This unuſual event was attended with no bad conſequences."

Dec. 10. Being the anniverſary of the Royal Academy, an aſſembly of academicians was held at the Royal Academy, Somerſet Place, when the following premiums were diſpoſed of, viz. a ſilver medal for the beſt drawing of an academy figure, to Mr. Wm. Palmer; a ſilver medal, for the beſt model of Torſo reſtored, to Mr. P. F. Chenu; a ſilver medal, for the beſt drawing of architecture, being the front of the King's houſe at Greenwich, done from actual meaſurements, to Mr. George Stoddart. The aſſembly then proceeded to elect officers for the year enſuing; when Sir Joſhua Reynolds was re-elected Preſident.

Council.	Viſitors.
Sir Wm. Chambers,	P. J. de Loutherbourg,
John Bacon,	James Barry,
Richard Coſway,	Jer. Meyer,
Paul Sandby,	F. Bartolozzi,
Edmund Garvey,	Maſon Chamberlin,
J. F. Rigaud,	Joſ. Nollekens,
William Tyler,	J. F. Rigaud,
Joſ. Wilton, Eſqrs	Joſ. Wilton, Eſqrs.

17. Laſt Michaelmas term came on to be argued in the Court of King's Bench, the queſtion reſerved on a ſpecial caſe at the laſt Dorcheſter aſſizes, in an action wherein Mr. Forward, a grocer at Shaftesbury, was plaintiff, and Mr. Pittard, a common carrier, at Sherborne, was defendant, which was brought for the recovery of the value of ſeveral pockets of hops, which were delivered at the warehouſe of the defendant at Weyhill fair, to be conveyed in his waggon to Shaftesbury, and which were accidentally deſtroyed by fire after they had been delivered into the defendant's cuſtody. The point was very ably argued on both ſides, and was determined againſt the carrier; the Court being unanimouſly of opinion that a common carrier is, in every caſe, anſwerable for goods delivered into his cuſtody for carriage, except for ſuch accidents as might happen by the act of God, or the King's enemies. On the deciſion of this cauſe, Mr. Pittard is become liable for other goods burnt at Weyhill fair, amounting in the whole to the value of 1000l.

Extract of a letter from Cheſter, Dec. 19.

"By a letter from a friend from the Iſle of Angleſey, we have this day received the melancholy account of between 60 and 70 perſons being drowned, on Monday night the 12th inſt. about eight o'clock, in croſſing the river Menai, in the Tal y Voil ferry-boat, from the town of Carnarvon to the Angleſey ſhore. Amongſt the unfortunate number, were a clergyman and his wife, and many very reſpectable families."

21. The ſeſſions ended at the Old Bailey, when 14 convicts received judgment of death; 34 were ſentenced to be tranſported, two of whom are to be ſent to Africa.

26. The foundation of a new Play-houſe near Well-cloſe Square, was laid by Mr. John Palmer, of Drury-Lane Theatre.

Extract of a letter from Edinburgh, Dec. 21.

"Yeſterday, Mr. Lunardi aſcended in his balloon from Harriot's Gardens. The pleaſure ariſing from the ſight was conſiderably abated by the courſe of the balloon, which was in a direct line towards the German ocean. It continued in ſight near an hour, and was, through a teleſcope, obſerved to drop into the ſea.

"The anxiety naturally occaſioned by ſuch an event may be eaſily conceived; and it muſt give general pleaſure to learn that after being an hour in the water, he was taken up by a fiſher-boat.

"The fiſhermen came to town this morning, bringing his ſword with them, and report, that when they came up with him he was about five miles off Gulleneſs; that he could not poſſibly have held out much longer; and that they were under a neceſſity of cutting away the balloon, which roſe rapidly, and ſoon diſappeared. When he landed he was carried to Dirleton, the ſeat of William Neſbitt, Eſq."

The following extract of a letter from the celebrated Dr. Price, *of London, to a gentleman in Philadelphia, is copied from the Pennſylvania Gazette of the 21ſt of September:*

"The letter which I have juſt received from you, together with the conſiderations addreſſed to the legiſlature of Pennſylvania, have given me a good deal of pain. Before I received them, I knew nothing of the teſt law in Pennſylvania, and I am truly ſorry ſuch a law is maintained there, contrary to every principle of juſtice and good policy. The reaſonings upon this ſubject in the pamphlet you have ſent me, do the writer great honour, and appear to me ſcarcely capable of being reſiſted by unprejudiced and diſintereſted men. That is a miſerable legiſlature which relies much upon the uſe of teſts; for, in general, they bind only honeſt men. This teſt is expreſſed ſo ſtrongly, that real friends to the American cauſe, and particularly Quakers, might well ſcruple taking it when firſt propoſed; but, to continue, *now*, the diſfranchiſement it occaſioned, and thus to deprive *two-fifths* of the inhabitants of the right

rights of citizens, while any foreigner may entitle himself to these rights, is an act of oppression, which I should hardly have thought possible to take place in Pennsylvania. Indeed, Sir, since the publication of my Observations upon the American Revolution, I have heard so much that I do not like, that I have been sometimes afraid of having made myself ridiculous by what I have said of the importance of this revolution. One of my correspondents in America, who has been all along attached to the American cause, assures me, that nothing can be more Utopian than the expectations I have formed, and he informs me of facts, which, if true, have a considerable tendency to lower my hopes. I will, however, still hope, that the American revolution will prove an introduction to a better state of human affairs, and that in time the United States will become those seats of liberty, peace, and virtue, which the enlightened and liberal part of Europe are ardently wishing to see them.

"This letter will be conveyed to you by Dr. Franklin. He is leaving, for ever, this part of the world. May God grant him a prosperous voyage!

Your very obedient, and humble servant,

RICHARD PRICE."

Newington Green, July 22, 1785.

PREFERMENTS, DECEMBER 1785.

Tenth Regiment of Dragoons.

SIR PATRICK BLAKE, Bart. appointed Cornet, vice George Kerr.—Coldstream Regiment of Foot-Guards. Major General Harry Trelawney to be Lieutenant-Colonel, vice Henry Lister; Major-General Arthur, First Major, vice Harry Trelawney; Major-General Richard Grenville, Second Major, vice Arthur G. Martin; Lieutenant-Colonel, Charles Trelawney, Captain of a Company, vice Richard Grenville; and Colonel Thomas Jones, (Major of the 102d Regiment) to be Captain Lieutenant, vice C. Trelawney. *Gazette.*

The Right Hon. Thomas Ord, one of his Majesty's most Honourable Privy Council.

Mr. Thomas Richard Spence, (by the death of Mr. Berdmore) Senior operator, and Mr. William Rae, Junior operator for the Teeth to the King.

Augustus Pechell, Esq; to be Receiver-General of the rates and duties of the Post-Office, vice Robert Trevor, Esq; deceased.

Col. Rooke to be Knight of the Shire for Monmouth, vice the present Lord Abergavenny.

John Anstey, Esq; to investigate the claims of the loyalists in the Thirteen United States, pursuant to an act of Parliament.

The Right Hon. William Eden to be one of the Committee for the consideration of all matters relating to trade and foreign plantations.

The Right Hon. William Eden to be his Majesty's Envoy Extraordinary and Minister Plenipotentiary at the Court of France, for negociating Commercial Arrangements.

William Boscawen, Esq. to be one of the commissioners for victualling his Majesty's navy, vice Montagu Burgoyne, Esq. resigned.

Benjamin Handley, Esq. of Sleaford in Lincolnshire, to be Receiver-General of the Land-Tax for the parts of Ketteven in Holland, Cambridgeshire.

Mr. James Atkinson, to be Town-Clerk of Hertford, vice Mr. John Hall, dec.

Eliab Hervey, Esq. of Chigwell, to be Verdurer of Waltham forest, Essex.

Daniel Bomeester, Esq. to be his Majesty's Consul at Minorca, Majorca and Ivica, vice George Morden, Esq. dec.

Mr. Archibald Davidson, to be Principal of the College of Glasgow.

BIRTHS, DECEMBER 1785.

THE Lady of the Right Honourable Lord Viscount Turnour, of a daughter.

The Countess of Radnor, of a son.

The Lady of Sir John Frederick, Bart. of a son.

Mrs. Siddons, Tragedian, of a son.

MARRIAGES, DECEMBER 1785.

JOHN Wombwell, Esq. of Great Ormond-street, to Miss Baker, of Bedford-square.

Henry William Seaford, Esq. of Walford, Somersetshire, to Miss Juliana Yonge, youngest sister of the Right Hon. Sir Geo. Yonge.

John Clifton, Esq. of Lytham in Lancashire, to Miss Riddell, daughter of Thomas Riddell, Esq. of Swinburn-Castle, Northumberland.

Major Henry Richmond Gale, to Miss Baldwin

Baldwin, of Aldingham, Lancaſhire.

George Dalſton Shaftoe, Eſq. eldeſt ſon of Cuthbert Shaftoe, of Hexham, Eſq. to Miſs Charleton, only daughter of William Charleton, of Alnwick, Eſq.

William Johnſon, Eſq. of Temple-Bellwood in Lincolnſhire, to Miſs Suſanna Johnſon of Preſcot.

The Rev. Mr. Naſh, vicar of Enſtone in Oxfordſhire, to Miſs Lucy Rodd, daughter of the late Rev. Mr. Rodd, rector of Barton-on-the Heath in Warwickſhire.

The Rev. J. Griffith, of Mancheſter, to Miſs Frances Louiſa Evelyn, youngeſt daughter of the late Charles Evelyn, Eſq. of Totneſs in Devonſhire.

The Right Hon. Miſs Maria Murray, daughter of Lord Stormont, to —— Hatton, Eſq. of Portman-ſquare.

Capt. Singleton, of the Guards, to Lady Mary Cornwallis, only daughter of the Right Hon. Earl Cornwallis.

The Rev. Tho. Stedman, vicar of St. Chad, to Miſs Catherine Adams, of Shrewſbury.

At Kidderminſter, Miſs Miles, a maiden lady of 60, to Mr. Barlow, aged 23.

The Rev. Mr. Bunting, rector of Yelden, in Bedfordſhire, to Miſs Creak, of the ſame place.

At Weymouth, the Rev. Mr. Williams, to Miſs Friend.

At Dorcheſter, Capt. Steele, to Miſs Arden.

Rev. Tho. Davis, rector of Liddiard Millicent, to Miſs Giffard, of Salisbury.

The Hon. Edward Bouverie, brother to the Earl of Radnor, to Miſs A. Ogle, ſecond daughter to Admiral Sir Chaloner Ogle.

Mr. Chriſtian, to Miſs Johnſon, only daughter to Major David Johnſon, of the Marines.

Randal Ford, Eſq. of London, to Miſs Brooke, eldeſt daughter of the late Peter Brooke, Eſq. of Mere in Cheſhire.

At Scredington, near Sleaford, Mr. Edward Morris, of Heckington, aged 88 years, to Miſs Eleanor Page, aged 18 years.

Col. Ramſden, of the foot-guards, to Miſs Carpenter, daughter of Gen. Carpenter.

Nich. Barnwell, Eſq. of Exmouth, to Miſs Harriet Aubrey, of Heckfield, Hants.

Sam. Baker, Eſq. of Lynn, to Miſs Wood, youngeſt daughter of Richard Wood, Eſq. of Hollins-cloſe Hall, Yorkſhire.

Edward Athwoll, Eſq. of Leighton, Bedfordſhire, to Miſs Ann Godwin, of Warwick-ſtreet.

James Barham, of Doctor's Commons, attorney, to Miſs Mary Huſſey, only daughter of Mr. Richard Huſſey, late of the Inner-Temple.

Herny Dealtry, Eſq. of the Crown Office, to Miſs Eleanor Baldwin, daughter of the Rev. Mr. Baldwin of Leyland.

William Hammond, Eſq. of St. Alban's, to Miſs Beauvoir, eldeſt daughter of the Rev. Dr. Beauvoir, of Great Stanhope-ſtreet.

At Liverpool, Niſs Niſſen, Eſq. Conſul to his Pruſſian Majeſty, to Miſs Mary Leigh.

Michael Bray, Eſq. of Lincoln's Inn, to Miſs Darell, of Bath.

MONTHLY OBITUARY, DECEMBER 1785.

OCTOBER 6.

AT Alicant, Charles Rood, Eſq. many years eſtabliſhed in the Commerce of that place.

31. At Sas Van Ghent, Lieut. Col. Robert Douglas, in the ſervice of the United Netherlands.

Nov. 4. His Serene Highneſs Prince George of Mecklenburgh-Strelitz, youngeſt brother to the Queen, at Tyrnau in Hungary.

At Edmonton, Mr. John Meyrick, partner with Mr. Gardſedd, haberdaſher. He burſt a blood-veſſel ſome months before.

At Modena, aged 85, Count Joſeph Maria Fogliani, Biſhop of that See.

At Marybone, Mr. Opie, an eminent painter, whoſe works have attracted the public notice by their intrinſic merit at the three or four laſt exhibitions of the Royal Academy. He was a native of Cornwall, of low extraction, had been his own inſtructor, and, on coming to town, received leſſons and patronage from Sir Joſhua Reynolds.

At Daſlington, Cumberland, in an advanced age, Martha Bay, beſom-maker, in which buſineſs, for a number of years paſt, and by her parſimonious manner of living, ſhe had ſcraped together no leſs a property than 700l. which ſhe has left by will equally amongſt her nephews and nieces, ſhe having never been married. Her cloathing has been eſtimated to have coſt her ſeven ſhillings annually for the laſt ten years of her life; and her diet was on a plan not leſs frugal, potatoes and ſalt forming the principal articles of her table.

10. At Enfield, aged 47, Sarah Goldſmith. She was only child of Mr. John G. Carpenter, of the ſaid pariſh; and ſince the death of her mother, about five years ago, contracted ſuch habits of indolence and avarice, that, after having ſhut herſelf up from every one, even from her own relations, and the tenants of her own houſe, with whom ſhe lodged, and from whom ſhe received the neceſſaries of life only at the head of the

ſtairs, found her dead on the hearth, with only a ſilk cloak tied tight about her neck, and in her room good cloaths, money, and other articles, together with proviſions, hoarded up in a moſt filthy condition. The coroner's inqueſt brought in their verdict accidental death.—It appeared that ſhe received the intereſt of 200l. from a relation of her mother's in Worceſterſhire.

Her Serene Highneſs Princeſs Charlotte Wilhelmina of Heſſe Darmſtadt, conſort to his Serene Highneſs Prince Charles of Mecklenburgh Strelitz, brother to her Majeſty: her Serene Highneſs has been lately delivered of a Prince, who continues in perfect health.

In mean circumſtances, at his apartments in Moorfields, Mr. Couſnoyer, who was ruined by the loſs of a ſhip at ſea. The property on board was merely ſhells, collected with great taſte and care, and which he thought to turn to great advantages here. He was concerned in a publication entituled, "The Monthly Amuſement from Marine Productions," printed at Hamburgh, with illuminated plates, in the year 1755, and in "Recueil des Coquillages," &c. at Copenhagen in 1758.

At Fourtree-hall, Enfield, in his 76th year, Eliab Breton, Eſq.

At Stoke Rochford, aged 86, the Rev. John Harriſon, Rector of that pariſh, and Vicar of Wragby cum Torrington, co. Linc.

The Conſort of his Serene Highneſs the Biſhop of Lubeck.

James Major Cotterel, of the Iriſh Volunteers.

John Waſſe, the elder, Eſq. of Stow-Hall in Cambridgeſhire.

The Rev. Mr. Feron, vicar of Peaſmarſh in Suſſex, aged 63.

The Reverend Mr. Pitt, rector of Hadſtock in Eſſex.

At Dublin, William Toovey, LL.D. Fellow of New College, Oxford.

At York, in her 84th year, Mrs. Lutton, relict of Ralph Lutton, of Knapton, Eſq; and eldeſt daughter of Sir Francis Boynton, Bart.

The Right Hon. the Counteſs Dowager of Cornwallis, mother of the preſent Earl Cornwallis.

John Andrew Douglas, Eſq; Paymaſter of his Majeſty's Navy.

At Bromfield, in Hertfordſhire, the Rev. Edward Bourchier, A. M. rector of that pariſh, and of All Saints, Hertford.

John Merlott, Eſq; one of the Aldermen of Briſtol.

At Preſtop Park, Lieutenant William Springthorpe, of the navy. During the late war upon ſeveral occaſions he ſingularly diſtinguiſhed himſelf; was appointed Lieutenant on the 28th of June 1776, upon the memorable attack of Sullivan Fort, in Charleſtown-bay; he was then a midſhipman on board the Briſtol man of war, Cap. Morris. In this unfortunate attack, the brave Cap. Morris was ſlain, and 121 of his crew were either killed or wounded. Springthorpe on that day fought one of the guns on the quarter deck, and three times his birth was cleared, every man being killed except himſelf. When the Admiral (Sir Peter Parker) came upon deck, he was ſhocked at the carnage that ſurrounded him, and found Springthorpe ſitting alone upon a gun: "Thou art a brave fellow," ſaid the Admiral, "and appointed him a Lieutenant upon the ſpot." He was afterwards appointed to the Ariadne, a 20 gun ſhip.

Suddenly, at Preſcot, the Rev. Mr. Aſhcroft.

The Rev. Charles Sleech, A. M. ſon of the Rev. Mr. Archdeacon Sleech, of Exeter.

At Gaſworth in Cheſhire, the Rev. Mr. Miles Lonſdale, rector of that place.

At Hampſtead, Mr. Matthew Jenour, Printer of the Daily Advertiſer.

Mrs. Lyſons, relict of Daniel Lyſons, Eſq; of Hempſtead, near Gloceſter, aged 83.

At Mobile, Don An. Francia, the great Botaniſt, and natural Hiſtorian, of the bite of a rattle ſnake, which he received as he was ſearching for ſome particular plants.

The Rev. Dr. Brickham, Archdeacon of Leiceſter, and rector of Loughborough.

Sir Thomas Pye, Admiral of the White, and Lieutenant-General of Marines, aged 73.

At Kenſington, John Mayne, Eſq.

At Kingſton-upon-Hull, Sir George Colquhoun, Bart.

Lady Erſkine, relict of the late Sir Charles Erſkine, of Alva, Bart. and wife to Mr. Davies, ſurgeon of Briſtol.

Thomas Vernon, Eſq; poſtmaſter of Oſweſtry.

In Africa, Captain Caleb Hale, of Liverpool.

At Exeter, in a very advanced age, Mr. Joſeph Dyer, comedian.

The Lady of Francis Gore, Eſq; Lieutenant-Governor of Grenada.

John Weſton, Eſq; of Hattor-Garden.

The Reverend Mr. Millward, rector of Abbotſbury in Dorſet, and of Batcombe in Somerſet.

Martin Folkes, Eſq; of Cheveley in Cambridgeſhire.

The Reverend Mr. Pilborough, formerly of St. John's college, Cambridge.

William Steele, Eſq; of Broughton, Hants.

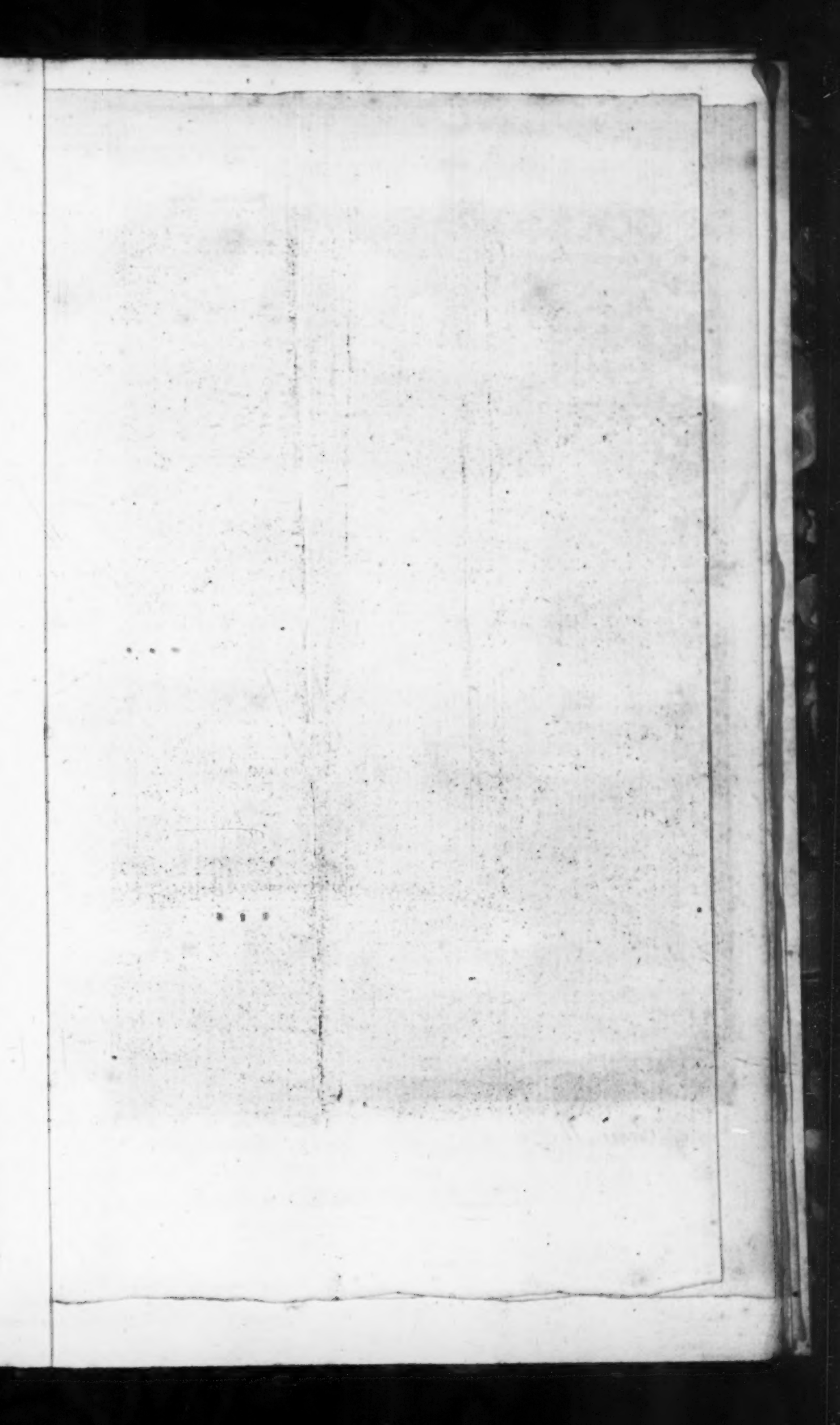

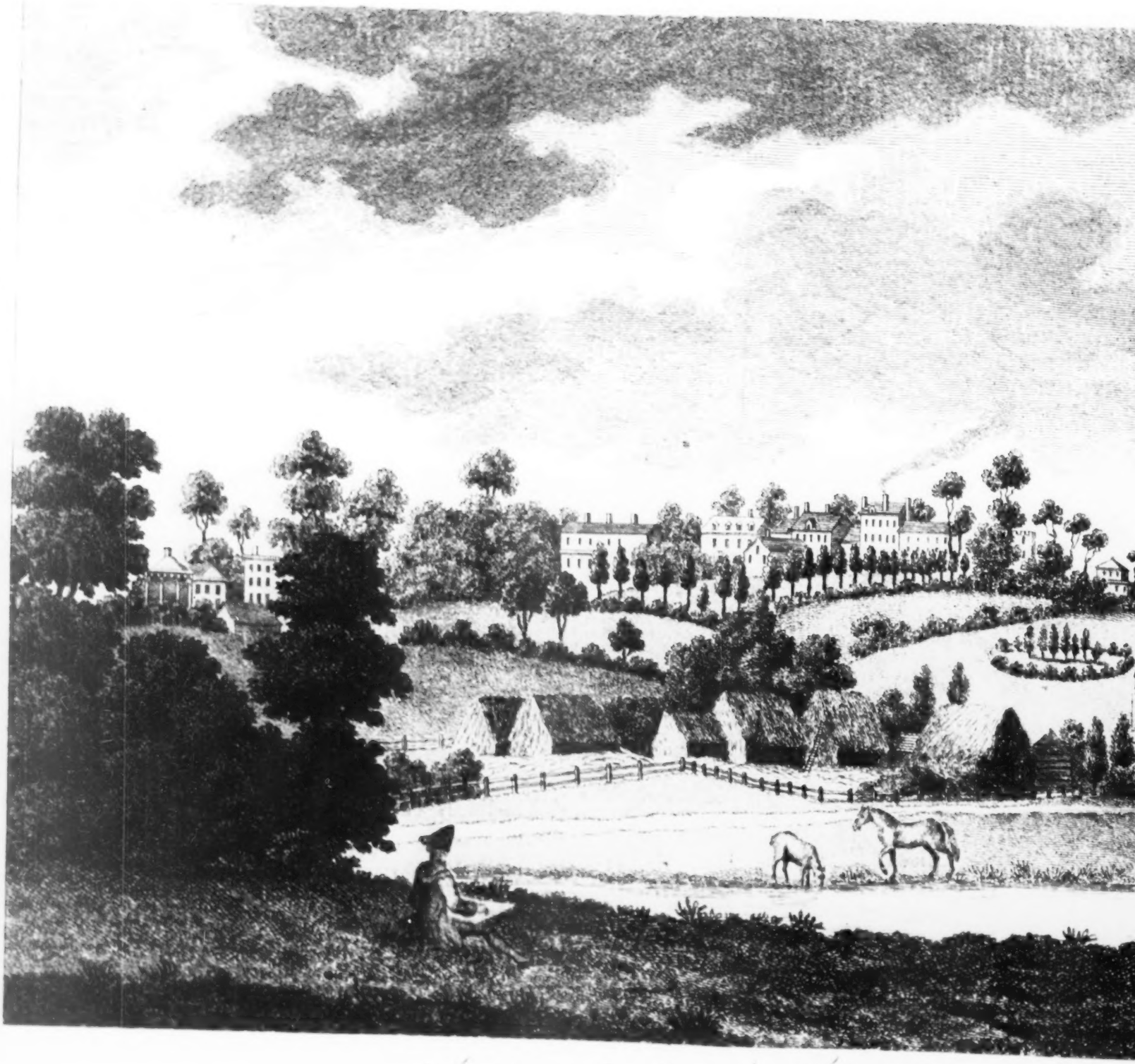

European Mag

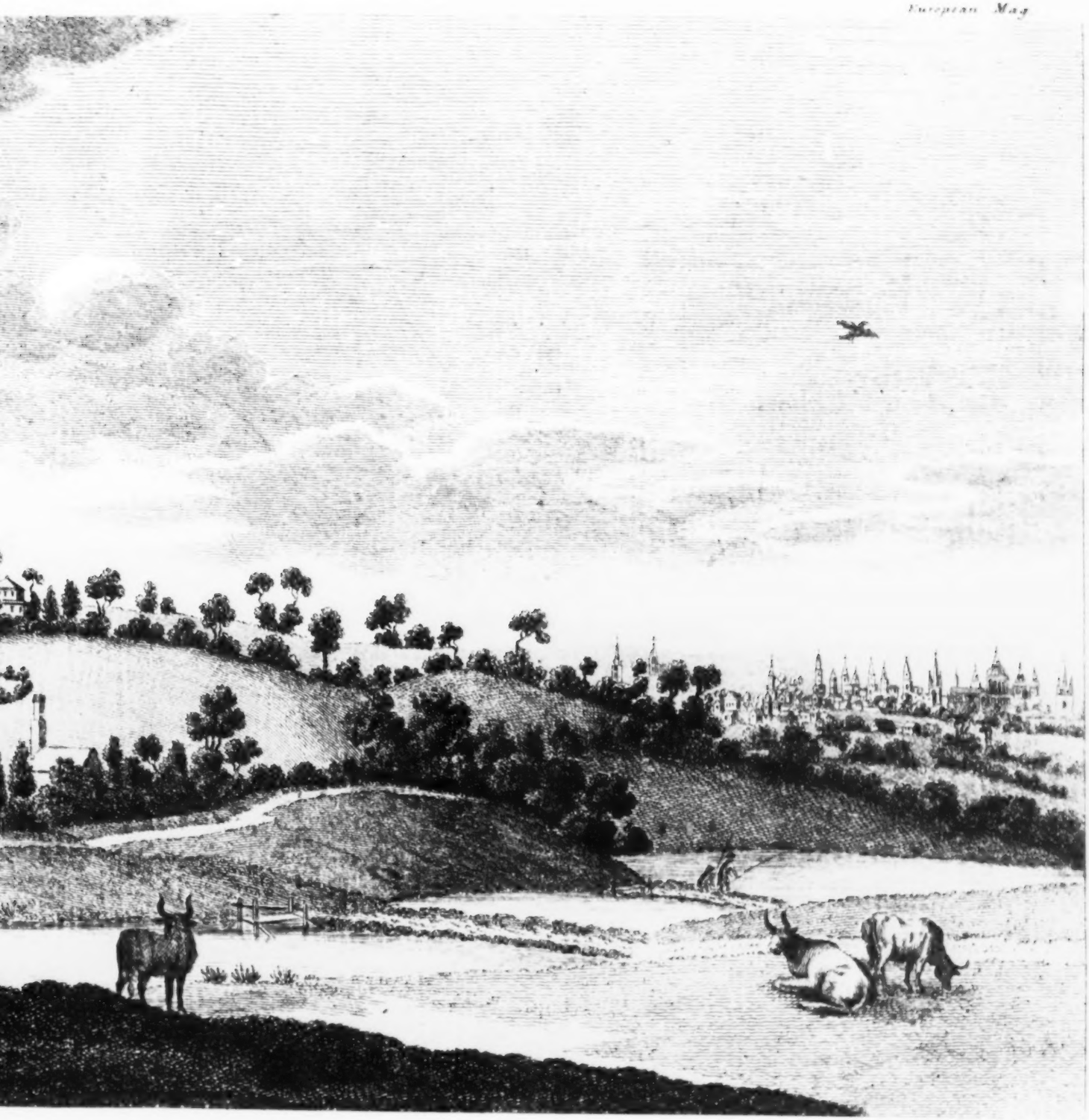

near the Southeast Corner of Caen Wood

Aug. 1786

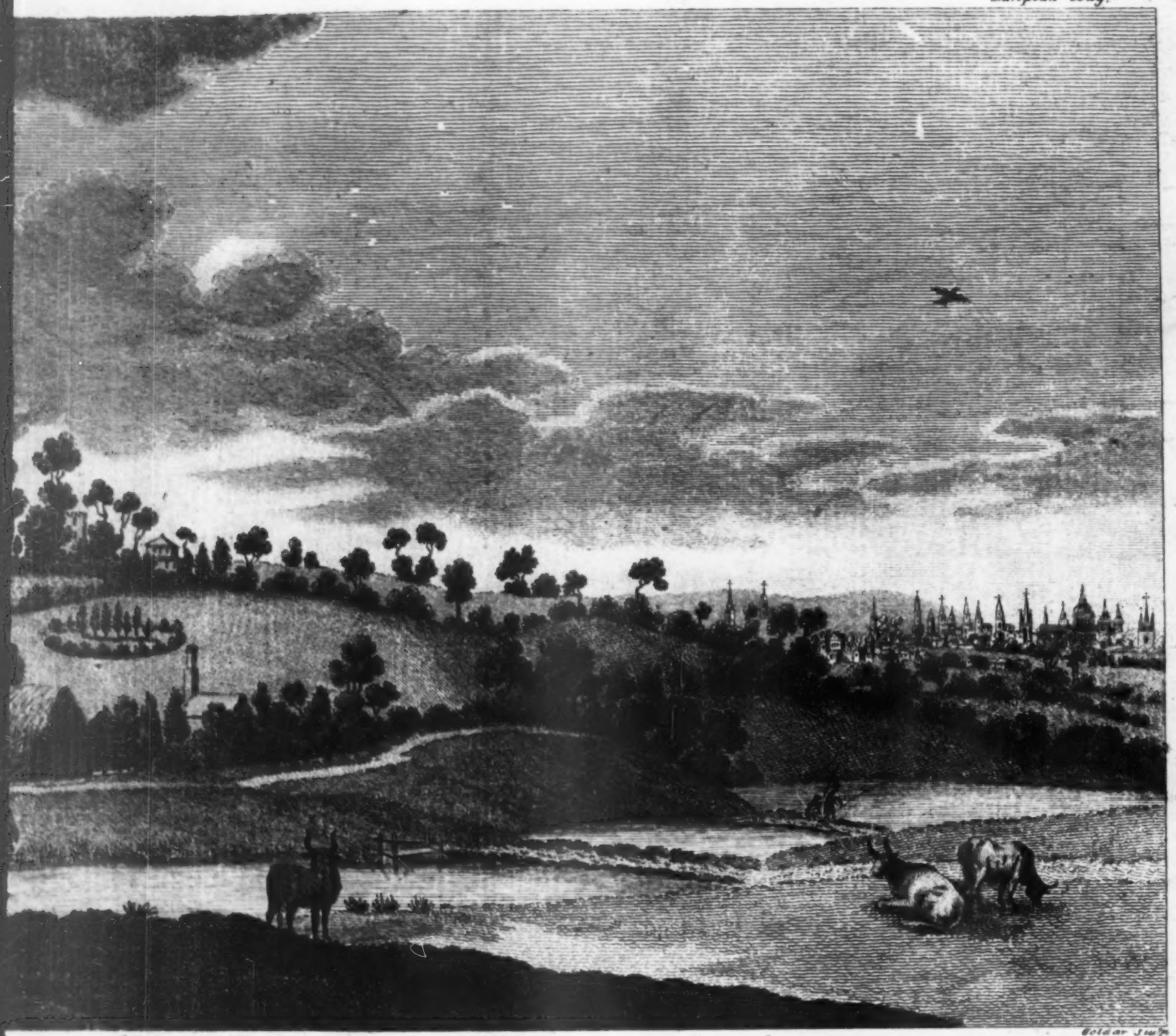

Boldar Sculp.

taken from near the Southeast Corner of Caen Wood

d by J.Sewell. Cornhill 1786.

The Reverend Mr. Benjamin Blatch, rector of Cricklade, Wilts.

Thomas Anguiſh, Eſq; Accountant General of the Court of Chancery, and one of the Commiſſioners of Public Accounts.

Mrs. Cadell, wife of Mr. Cadell, bookſeller, in the Strand.

Mr. Cha. Poynter, of the General Poſt-Office.

At Oxford, the Reverend William Wright, M. A. formerly a Fellow of Morton College; ſaid to have poſſeſſed property to the value of 100,000l.

Wm. James, Eſq; of Shroton in Dorſetſhire.

THEATRICAL REGISTER.

DRURY-LANE.

Nov 28 Twelfth Night—The Romp
29 Way to Keep Him—Waterman.
30 Way to Keep Him—Romp
Dec 1. Philaſter—Romp
2 Country Girl—Jubilee
3 School for Scandal—Romp
5 Confederacy—Jubilee
6 Twelfth Night—Romp
7 Provok'd Huſband—Jubilee
8 The Strangers at Home—All the World's a Stage
9 The Same—Romp
10 The Same—Humouriſt
12 The Same—Critic
13 The Same—Romp
14 Country Girl—Jubilee
15 Strangers at Home—Humouriſt
16 Twelfth Night—Jubilee
17 Strangers at Home—Romp
19 School for Scandal—Jubilee
20 Strangers at Home—The Same
21 Country Girl—The Same
22 Strangers at Home—The Same
23 The Same—Romp
26 Zara—Hurly-Burly
27 Natural Son—The Same
28 Hamlet—The Same
29 Winter's Tale—The Same
30 Every Man in his Humour—The Same
31 The Strangers at Home—The Same.

COVENT-GARDEN.

Nov 28 Romeo and Juliet—Midas
29 Robin Hood—Commiſſary
30 Beaux Stratagem—Three Weeks after Marriage
Dec. 1. Orphan—Roſina
2 Robin Hood—Barataria
3 Oroonoko—Poor Vulcan
5 Richard III.—The Same
6 Orphan—The Same
7 Double Gallant—Sultan
8 Love in a Village—Appearance is Againſt [Them
9 Roman Father—Tom Thumb
10 Percy—Appearance is Againſt Them
12 The Same—Poor Soldier
13 Rule a Wife and have a Wife—Three Weeks after Marriage
14 Jane Shore—Fool
15 Orphan—The Same
16 Duenna—The Same
17 Hypocrite—Three Weeks after Marriage
19 Romeo and Juliet—Fool
20 Jane Shore—Omai
21 Percy—Omai
22 Buſy Body—Omai
23 Conſtant Couple—Omai
26 George Barnwell—Omai
27 She Stoops to Conquer—Omai
28 Follies of a Day—Omai
29 Douglas—Omai
30 Comedy of Errors—Omai
31 Conſtant Couple—Omai.

GENERAL VIEW of HIGHGATE.

AT that ſeaſon of the year when Nature, clad in lovely green, puts on her pleaſing ſmiles; a Gentleman being on a viſit at Highgate, in an afternoon's ramble was ſo ſtruck with the beautiful and picturesque proſpect of that enchanting ſpot, that having a taſte for drawing, he ſat down and took the Elegant View of it we have given from the ſouth-eaſt corner of Caen Wood; a ſcene, which, to thoſe who are acquainted with the ſituation, cannot but be acceptable; and we flatter ourſelves, that ſuch of our Readers as never did ſee it will not be diſpleaſed with this accurate delineation of it.